

Enterchange at Northlake C

Ashland, VA



Property Highlights

Strategically located just off of I-95, Enterchange at Northlake C is a state-of-the-art distribution building consisting of 293,144 square feet. Building features include tilt wall construction, 32' clear height, ESFR sprinkler system, dock high loading and excess trailer parking. The building is 100% occupied.

Property Address: 11800-11890 N Lakeridge Pkwy

Total Property Size: 293,144 sq. ft.

Loading Dock: Dock High

Rail Service: No

Building Depth:

Column Spacing: 50' X 50'

Leasing Contact

James Bretting

Phone: (713) 866-6013

Fax: (713) 866-6904

Email: jbretting@weingarten.com

Property Manager

Clifton Hamner

Phone: (919) 845-3935

Fax: (919) 841-9706

Email: chamner@weingarten.com

WEINGARTEN REALTY

People-to-People. Coast-to-Coast.

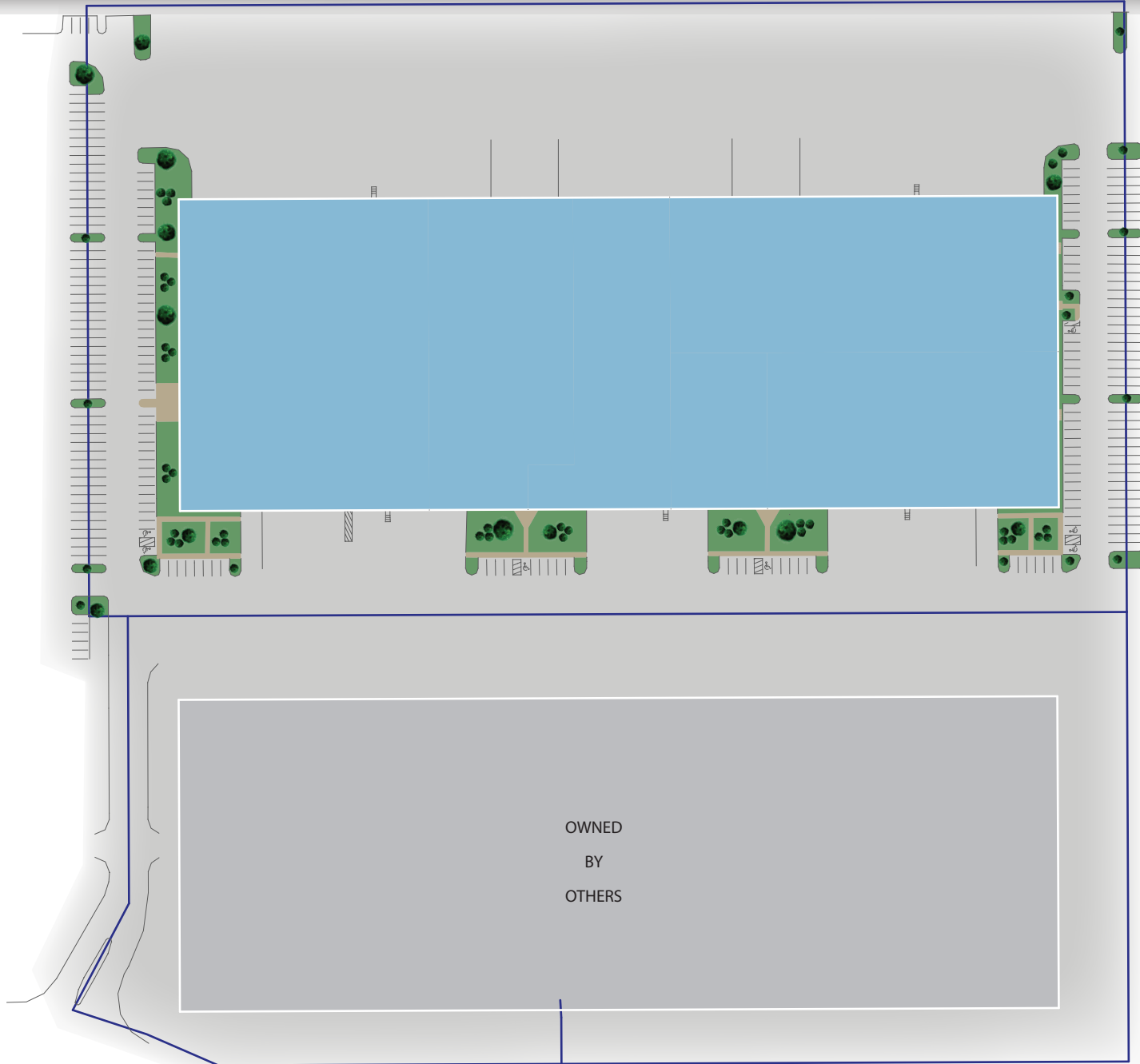

NORTH LAKERIDGE PARKWAY

Enterchange at Northlake C

Ashland, VA

Google Map

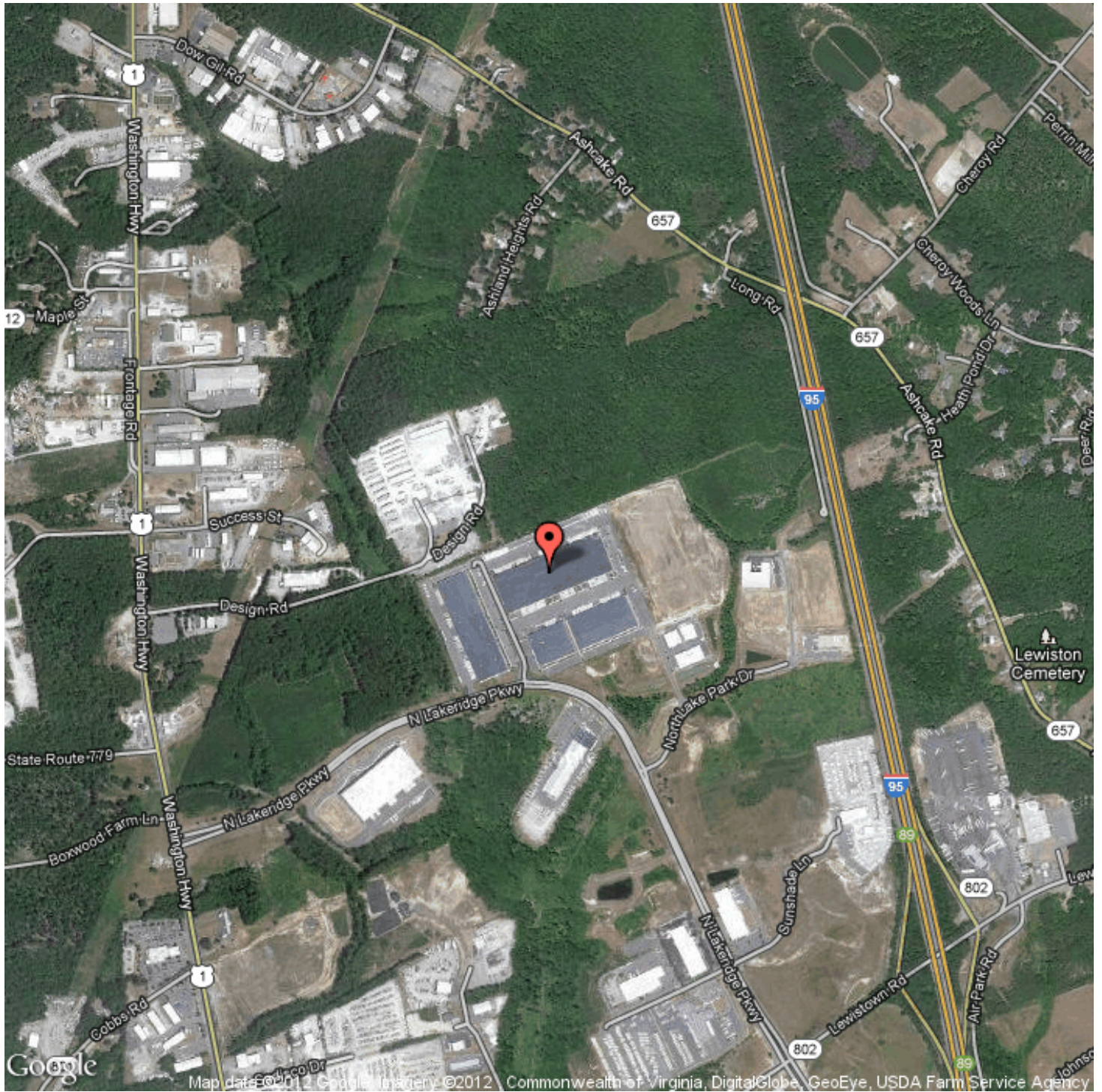

WEINGARTEN REALTY

People-to-People. Coast-to-Coast.